



507 N. Nanum Street, Suite 102
 Ellensburg, WA 98926
 T: 509.962.7515 F: 509.962.7581
 www.co.kittitas.wa.us/health

RECEIVED

AUG 25 2021

BY: M6

FOR OFFICIAL USE ONLY:
 Accepted By: M6
 Tracking #: SE-21-00020
 Date Processed: 8-25-21
 Receipt #: PH21-01685

Soil Log Evaluation for Land Subdivision

\$460.00 Soil Log Evaluation fee is non-refundable after service has been provided.

Call or go online to <https://www.co.kittitas.wa.us/health/services/liquid-waste.aspx> to schedule your inspection

Owner Name: FRPP Phase I LLC
 Site Address: Forest ridge Dr.
 City, State, Zip: Cle Elum, WA: 98922
 Plat Name: Forest Ridge Phase 3

Tax Parcel #: 2202A
 Acreage Size: 20 ac
 Owner/Agent Signature: _____
 E-mail: _____

Soil Log #	Lot# <u>32</u>		
Depth	Texture	Structure	Color
Feet			
1-	<u>Si.L</u>	<u>Moderate blocky fish with depth</u>	<u>light brown</u>
-			
2-			
-			
3-			
4-			
5-	<u>Co^m</u>		
6-			

Soil Log #	Lot # <u>36</u>		
Depth	Texture	Structure	Color
Feet			
1-	<u>Si.L</u>	<u>Blocky Compacted organic silt</u>	<u>brown</u>
-			
2-			
-			
3-		<u>Moderate subm.</u>	
4-			
5-	<u>Co^m</u>		
6-			

Soil Log #	Lot # <u>37</u>		
Depth	Texture	Structure	Color
Feet			
1-	<u>SL</u>	<u>fine sands</u>	<u>light brown</u>
-			
2-			
-			
3-			
4-			
5-	<u>Co^m</u>		
6-			

Soil Log #	Lot # <u>38</u>		
Depth	Texture	Structure	Color
Feet			
1-	<u>Si.L</u>	<u>Moderate blocky</u>	<u>brown</u>
-			
2-			
-			
3-		<u>clayish</u>	
4-			
5-	<u>Co^m</u>		
6-			

EH Inspector's Signature: _____ Date: _____

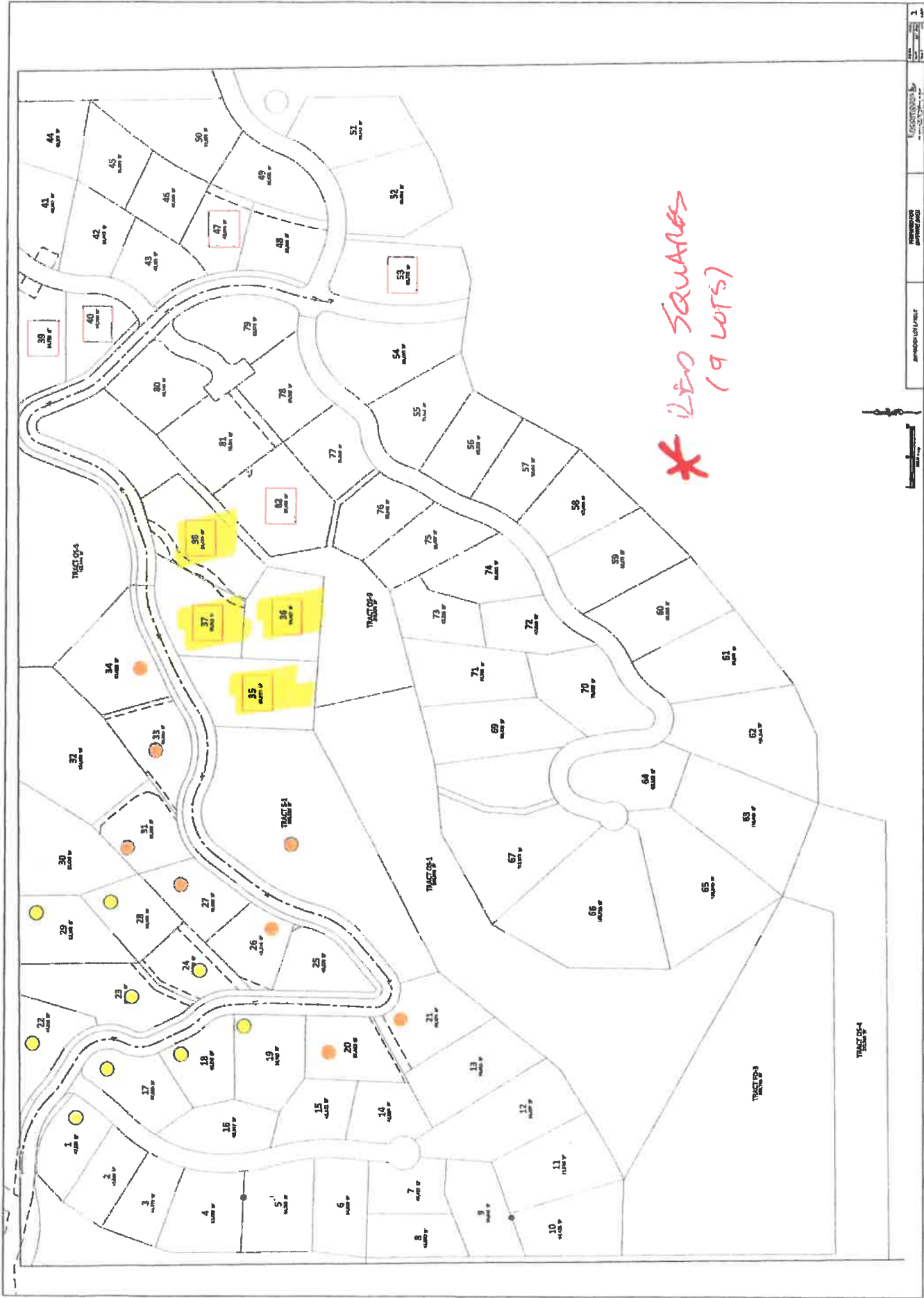

* 120 SQUARES
(9 LOTS)

GRADING PERMIT # 1

GRADING PERMIT # 2

GRADING PERMIT # 3



PHASE 1 PLAT

PHASE 2 PLAT

PHASE 3 PLAT

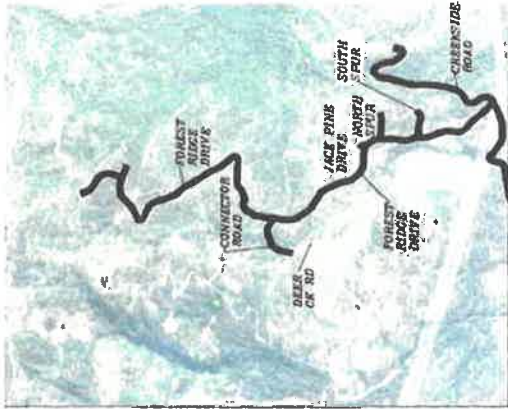
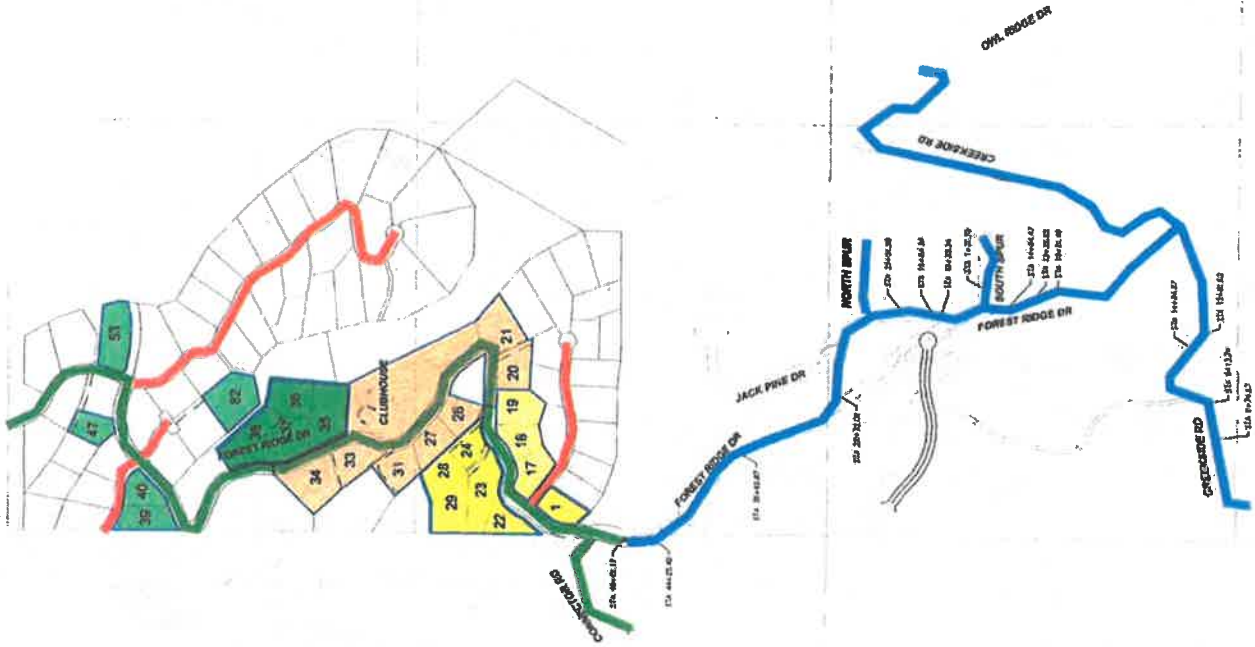

VICINITY MAP
M.S.S.



**KITTITAS COUNTY
PUBLIC HEALTH**

507 N Nanum St., Suite 102
Ellensburg, WA 98926
509-962-7515 / <https://www.co.kittitas.wa.us/health/>

Receipt Number: PH21-01685

Payer/Payee: FRPP PHASE I LLC
PO BOX 4279
SEATTLE WA 98104-3479

Cashier: MADI GIGSTEAD
Payment Type: CHECK (1223)

Date: 08/25/2021

SE-21-00019	Soil Log for Short Plat	FOREST RIDGE DR CLE ELUM			
<u>Fee Description</u>		<u>Fee Amount</u>	<u>Amount Paid</u>	<u>Fee Balance</u>	
SOIL LOG FOR SHORT PLAT APPLICATION		\$460.00	\$460.00	\$0.00	
SE-21-00019 TOTALS:		\$460.00	\$460.00	\$0.00	
SE-21-00020	Soil Log for Short Plat	UNKNOWN			
<u>Fee Description</u>		<u>Fee Amount</u>	<u>Amount Paid</u>	<u>Fee Balance</u>	
SOIL LOG FOR SHORT PLAT APPLICATION		\$460.00	\$460.00	\$0.00	
SE-21-00020 TOTALS:		\$460.00	\$460.00	\$0.00	
SE-21-00021	Soil Log for Short Plat	UNKNOWN			
<u>Fee Description</u>		<u>Fee Amount</u>	<u>Amount Paid</u>	<u>Fee Balance</u>	
SOIL LOG FOR SHORT PLAT APPLICATION		\$460.00	\$460.00	\$0.00	
SE-21-00021 TOTALS:		\$460.00	\$460.00	\$0.00	
TOTAL PAID:			\$1,380.00		